

EXHIBIT A1

That portion of Sara Drive as shown on Running Springs, County Tract 662, recorded in Volume 15 of Licensed Survey Plats, at Page 55, of Kings County Records, located in the Southwest quarter of Section 35, Township 18 South, Range 20 East, Mount Diablo Base and Meridian, in the City of Lemoore, County of Kings, State of California, described as follows;

Beginning at the Northwest corner of Lot 32 of said Running Springs, County Tract 662, said point also being the intersection of the East right of way line of said Sara Drive and South right of way line of Spring Lane;

thence, South 89°55'08" West along the westerly prolongation of said South right of way line, 15.00 feet, to a line parallel with and 15.00 feet West of said East right of way line and West line of said Lot 32;

thence, South 00°03'07" West along said parallel line, 110.00 feet, to the South right of way line of said Sara Drive and South line of said Running Springs, County Tract 662;

thence, North 89°55'08" East along said South right of way and said South line, 15.00 feet , to the Southwest corner of said Lot 32;

thence, North 00°03'07" East along the West line of said Lot 32, a distance of 110.00 feet to the True Point of Beginning.

RESERVING unto, an easement for Public Utility Purposes over and across the above described parcel of land.

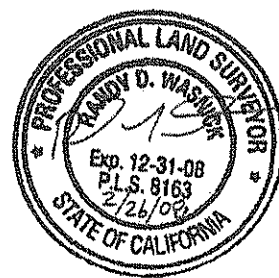

Quad Knopf, Inc. (2/26/08)

L:\Projects\2008\080013\ACAD\Vacation\Spring Lane-Sara Drive-EXHIBIT A.doc

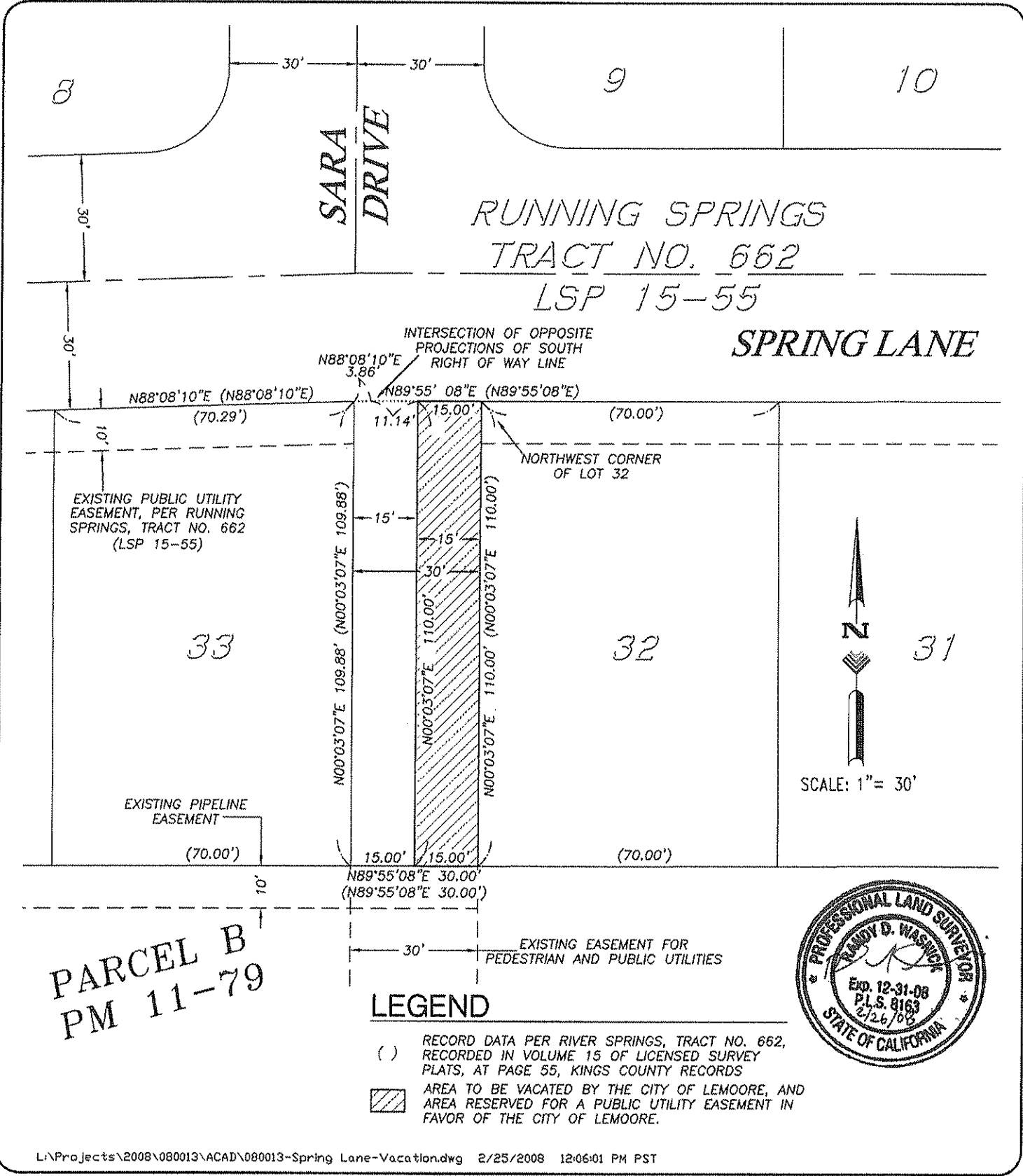

PLOT DATE:	2/25/08
JOB NO.	080013
DWG. NAME:	080013-Spring Lane-Vacation.dwg
SCALE:	1"=30'
SHEET NO.:	1 of 1

EXHIBIT B₁

PROPOSED VACATION

PREPARED BY:



Quad Knopf

6110 W. CYPRESS AVE.
P.O. BOX 9699
VISALIA, CA 93278
TEL: (559) 733-0440
FAX: (559) 733-7821

DRW BY: _____

CHK BY: _____

EXHIBIT A 2

That portion of Sara Drive as shown on Running Springs, County Tract 662, recorded in Volume 15 of Licensed Survey Plats, at Page 55, of Kings County Records, located in the Southwest quarter of Section 35, Township 18 South, Range 20 East, Mount Diablo Base and Meridian, in the City of Lemoore, County of Kings, State of California, described as follows;

Beginning at the Northeast corner of Lot 33 of said Running Springs, County Tract 662, said point also being the intersection of the West right of way line of said Sara Drive and South right of way line of Spring Lane;

thence, South 00°03'07" West along East line of said Lot 33 and West right of way line of said Sara Drive, 109.88 feet, to the Southeast corner of said Lot 33;

thence, North 89°55'08" East along the South right of way line of said Sara Drive and South line of said Running Springs, County Tract 662, a distance of 15.00 feet, to a line parallel with and 15.00 feet East of the East line of said Lot 33 and West right of way line of said Sara Drive;

thence, North 00°03'07" East along said parallel line, 110.00 feet , to the westerly prolongation of the South right of way line of Spring Lane;

thence, South 89°55'08" West along said westerly prolongation, 11.14 feet, to the intersection with easterly prolongation of said South right of way line;

thence, South 88°08'10" West along said easterly prolongation, 3.86 feet, to the True Point of Beginning;

RESERVING unto, an easement for Public Utility Purposes over and across the above described parcel of land.



Quad Knopf, Inc. (2/26/08)

L:\Projects\2008\080013\ACAD\Vacation\Spring Lane-Sara Drive-EXHIBIT A.doc

