

SEP 21 2010

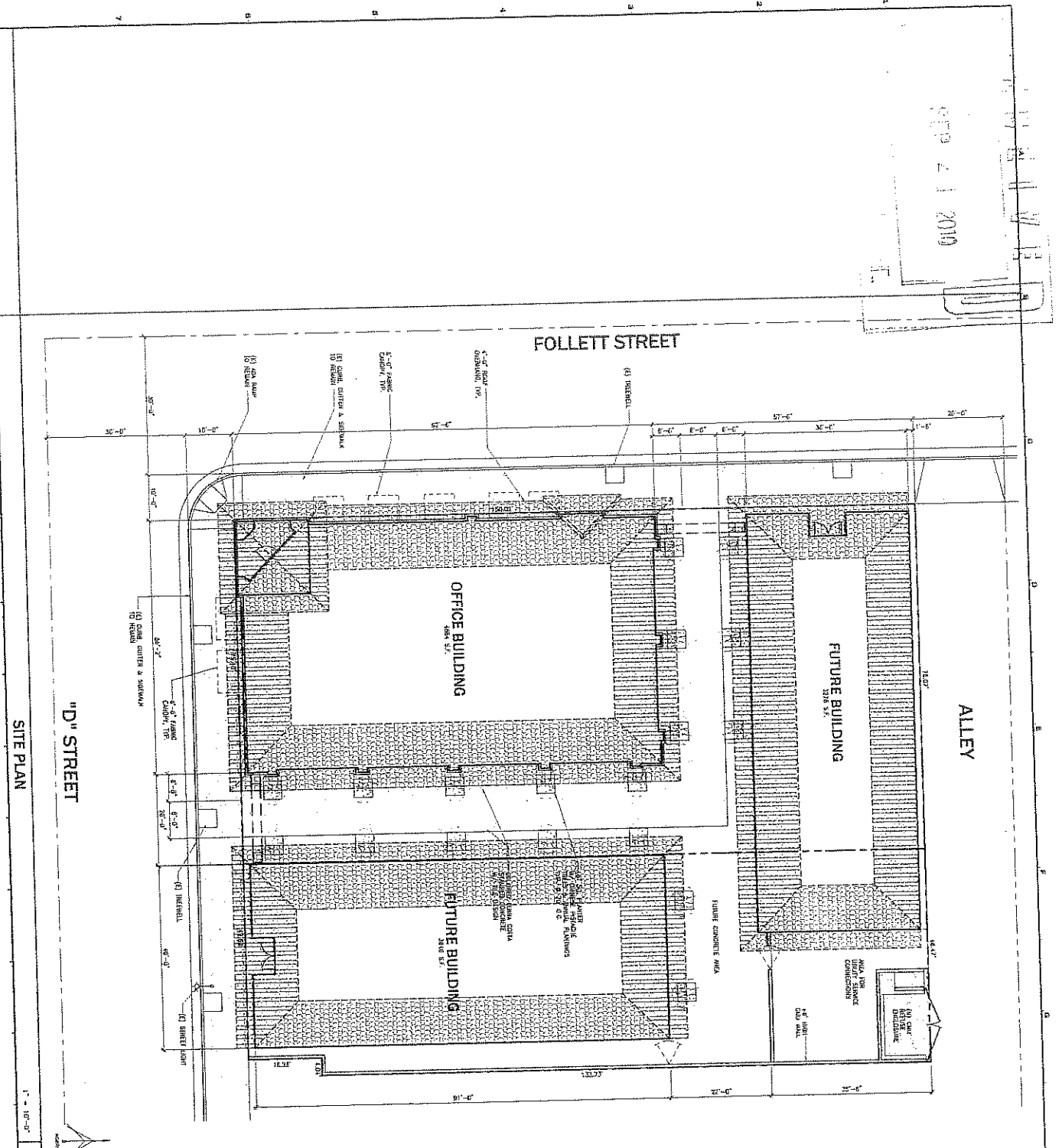

1" = 10'-0"
8H
8K

VICINITY MAP	
<p>OWNER/DESIGNER JERRY GARCIA 450 WEST D STREET SANTA ANA, CA 92701 (714) 524-4417</p>	
<p>DATE: 9-15-10</p>	

PROJECT INFO	
<p>30% ADDRESS 1884 S.F. OFFICE 3226 S.F. FUTURE 3400 S.F. FUTURE</p>	<p>1884 S.F. 3226 S.F. 3400 S.F.</p>
<p>FOUNDATION WALL FOUNDATION FOOTING FOUNDATION WALL FOUNDATION FOOTING</p>	<p>1884 S.F. 3226 S.F. 3400 S.F.</p>

PROPOSED DEVELOPMENT FOR:
JEFFREY GARCIA
CORNER OF "D" STREET & FOLLETT STREET

DRAFTING BY
DARREN VERDEGAAL
1500 100TH STREET, SUITE 200, FORTY-FORTY, CA 95130
TEL: (510) 881-8472 FAX: (510) 881-8273

NO.	DATE	DESCRIPTION
1	9-15-10	PRELIMINARY

DATE	DESCRIPTION

DRAWING BY
DARREN VERDEGAL
 1100 187th AVENUE, TORONTO, ON M2H 1P7
 TEL: (416) 291-4477 FAX: (416) 291-4477
 EMAIL: darren@darrenverdegaldesign.com

PROPOSED DEVELOPMENT FOR:
JEFFREY GARCIA
 CORNER OF 'D' STREET & FOLLETT STREET
 SITE PLAN REVIEW
 DATE: 08-19-10
 SHEET NO: **3**

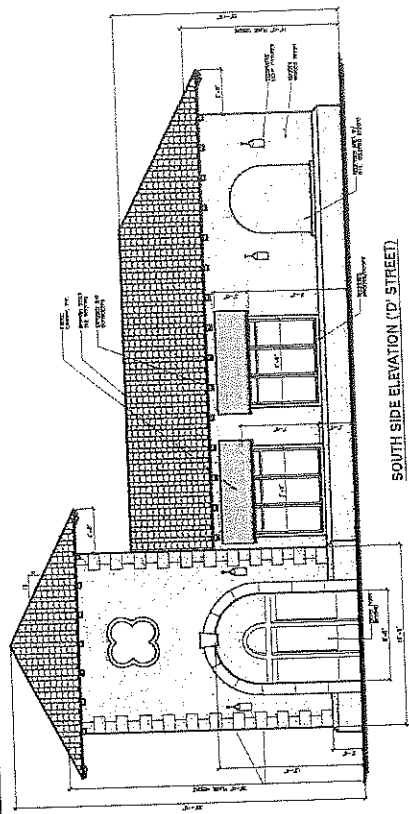

SOUTH SIDE ELEVATION ('D' STREET)

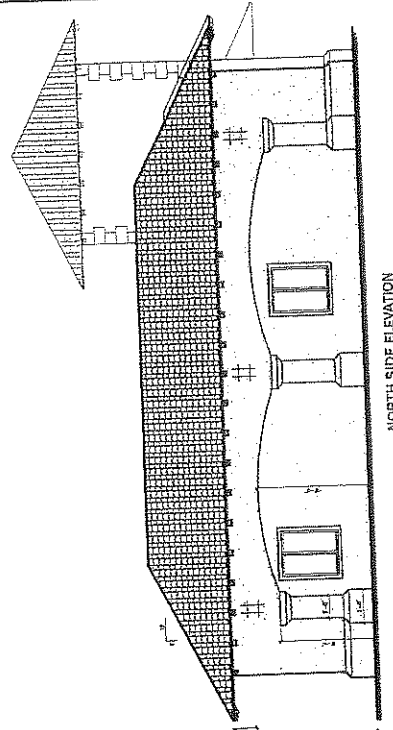

NORTH SIDE ELEVATION

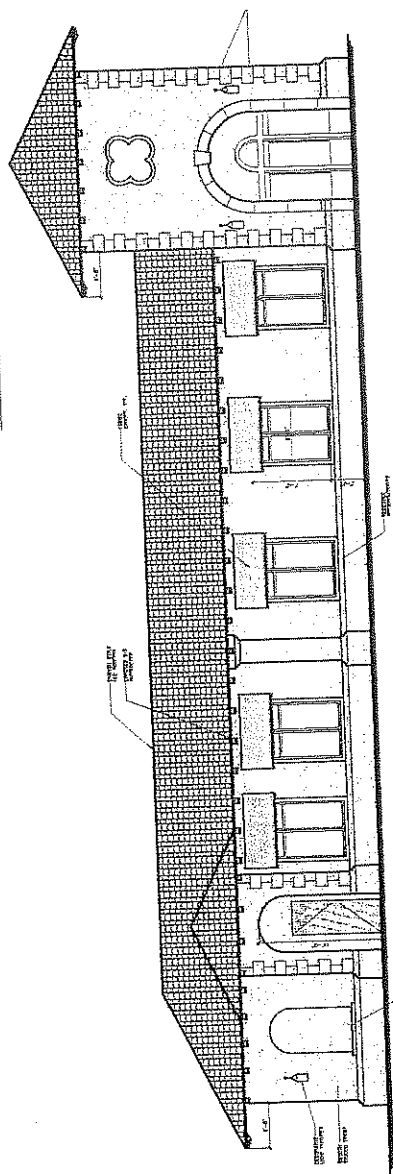

WEST SIDE ELEVATION (FOLLETT STREET)

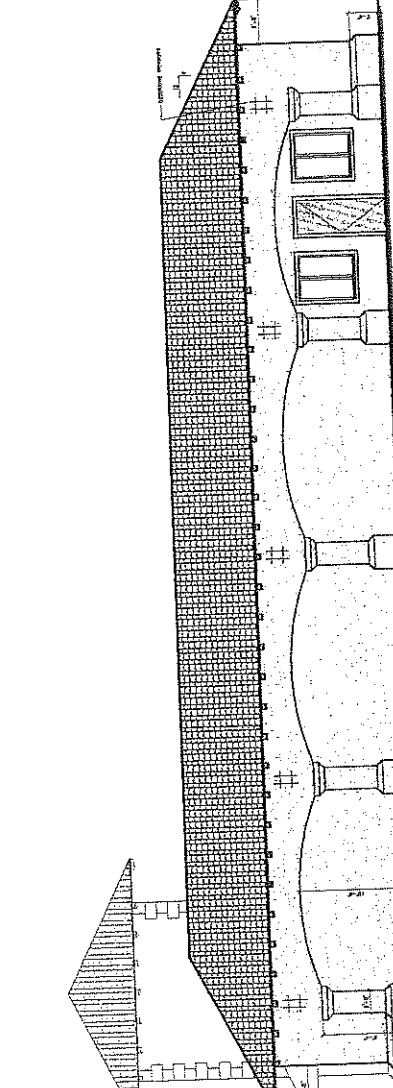

EAST SIDE ELEVATION

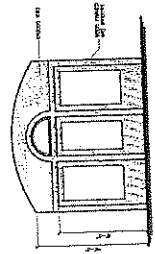

ENTRY

RECEIVED
 SEP 21 2010
 PLANNING DEPT.

FLOOR PLAN

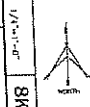
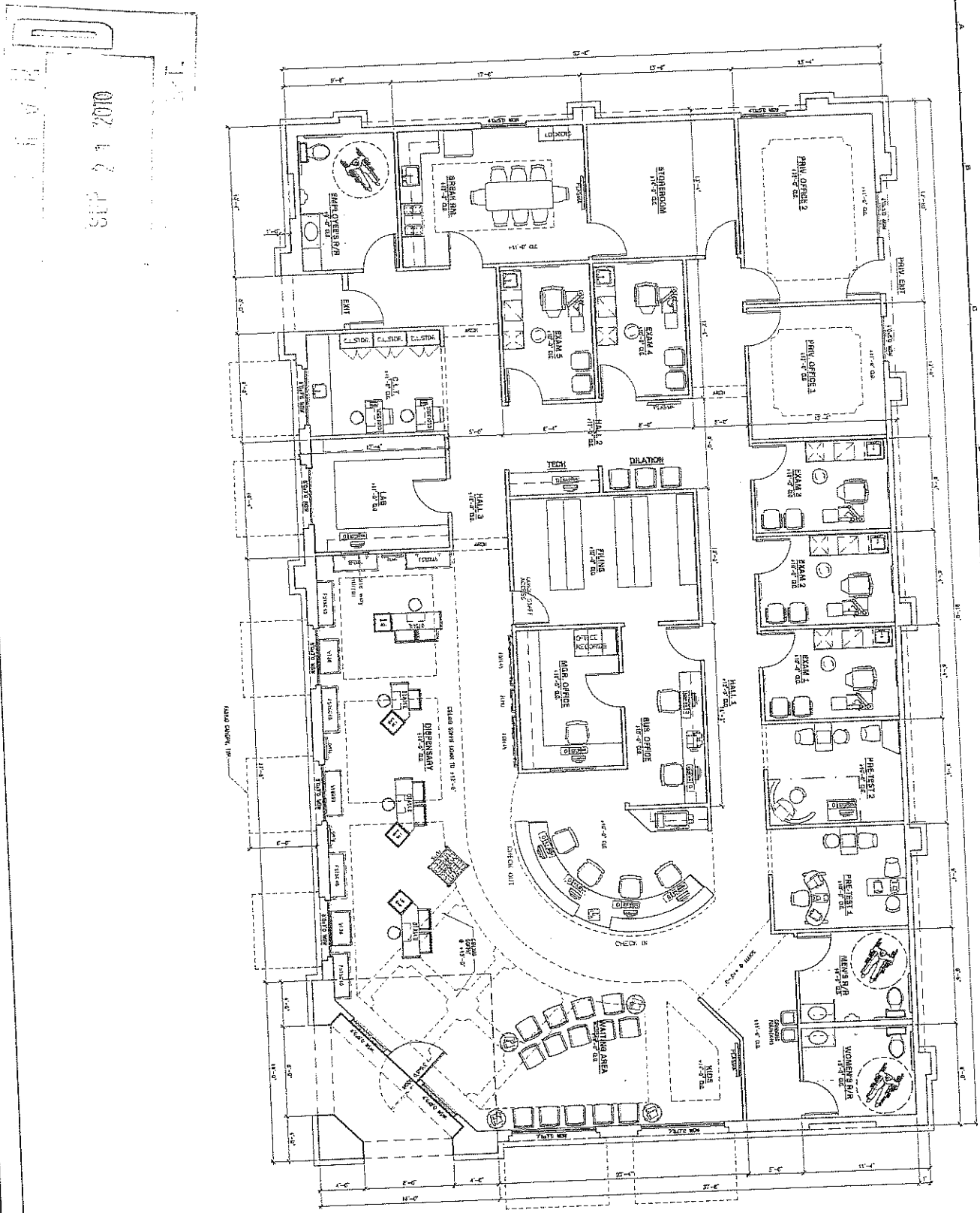

8K

2
8-13-
2010

PROPOSED DEVELOPMENT FOR:
JEFFREY GARCIA
CORNER OF 'D' STREET & FOLLETT STREET

DRAFTING BY
DARREN VERDEGAAL
3500 WYOMING AVENUE, SUITE 200, WASHINGTON, DC 20030
TEL: (301) 462-8472 FAX: (301) 462-8471

NO.	DATE	DESCRIPTION